

Schedule 10: Adopted or transferred stormwater management plans

10.1 Waikahikatea Stream, Albany - Stormwater Management Plan in relation to 1% AEP flooding only (all other aspects of Schedule 4 apply).

It is a requirement that any Stormwater Management Plan located in and diverting and / or discharging water into the Waikahikatea stream catchment upstream of the Medallion Drive Extension bridge and upstream of the stream culvert under Fairview Avenue adjacent to the Fairview Avenue and the Medallion Drive Extension intersection, shall not allow any increase in pre and post stormwater flow in the 1% AEP flood level event where the stream and its tributaries flow through or adjacent to land described as Lots 1 and 3 DP 208793 (known as 56 Fairview Avenue and 129 Oteha Valley Road, Albany). The pre development stormwater flow levels shall be assessed in terms of 2016 flow level.

The Consent Holder cannot amend or remove this Stormwater Management Plan from this Schedule other than through a change to the conditions of this consent in accordance with s127 or s128 of the RMA.

Map 10.1.1: Map of Lots 1 and 3 DP 208793 showing the location of the Medallion Drive Extension bridge, and the culvert under Fairview Avenue.

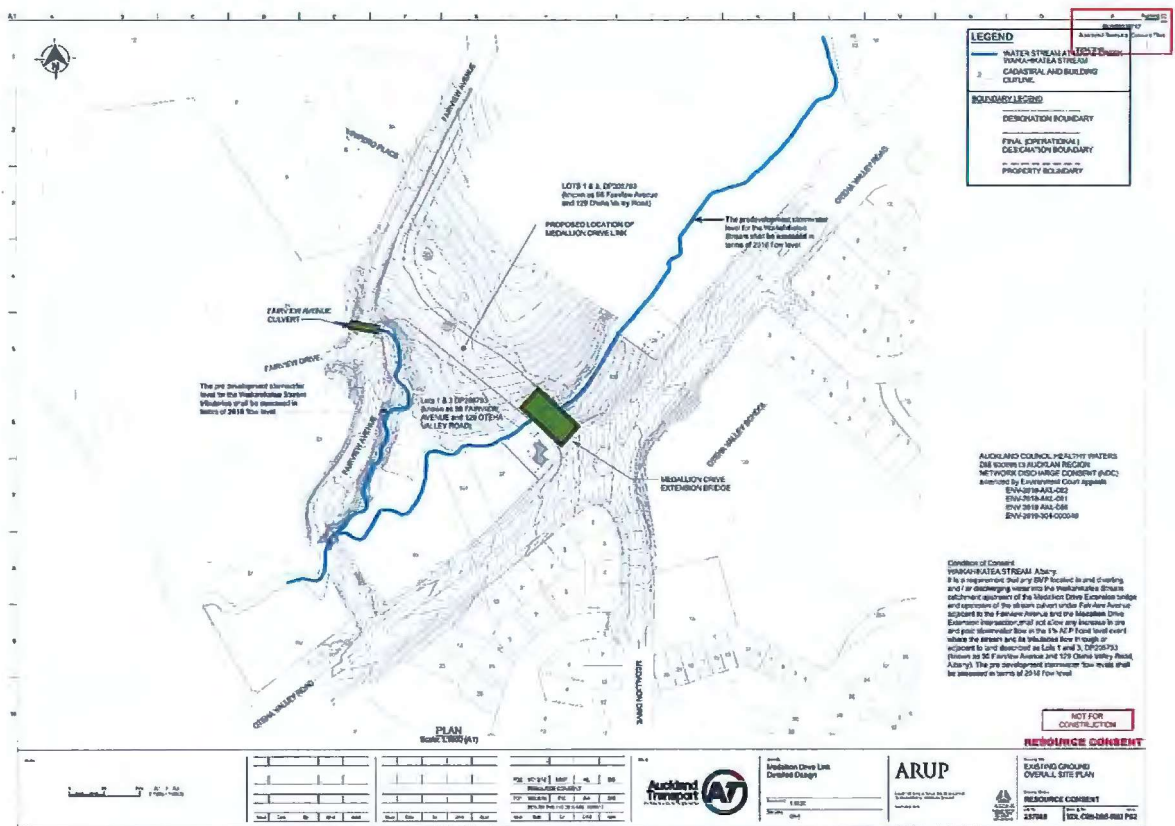

Map 10.1.2: Map showing the catchments upstream of the Medallion Drive Extension bridge to which 10.1 applies.

