Greenfields

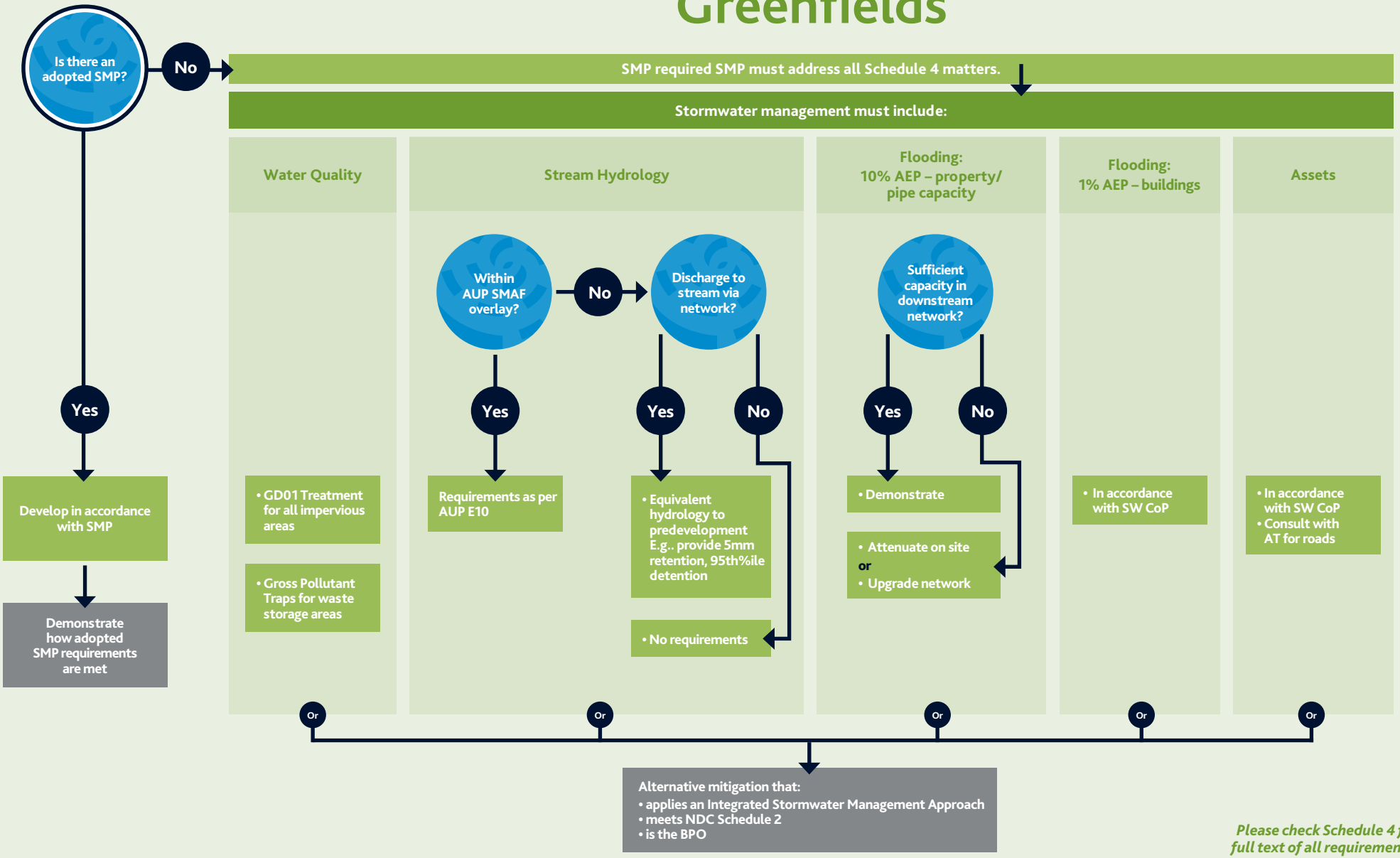

Please check Schedule 4 for full text of all requirements.