

3
STILE ELEVATION
PLAN
Scale 1:20

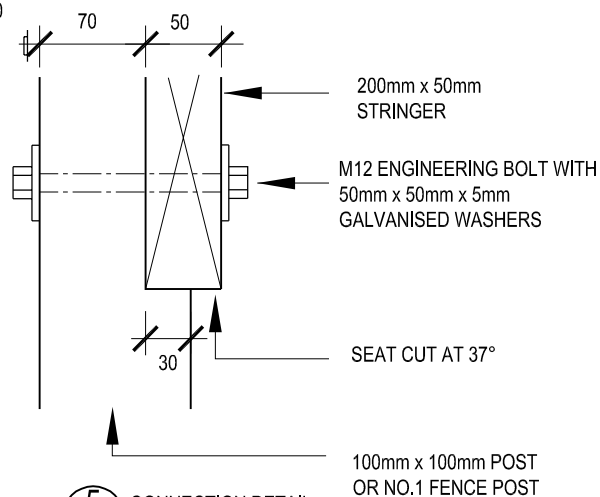

5
CONNECTION DETAIL
SECTION
Scale 1:10

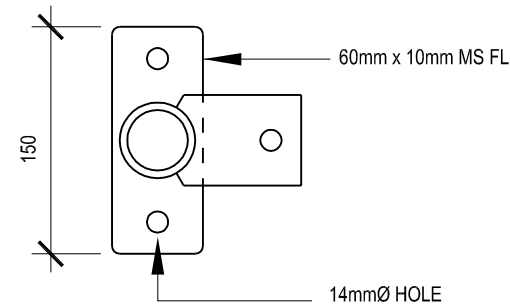

4
004
GRAB POST DETAIL
PLAN
Scale 1:10

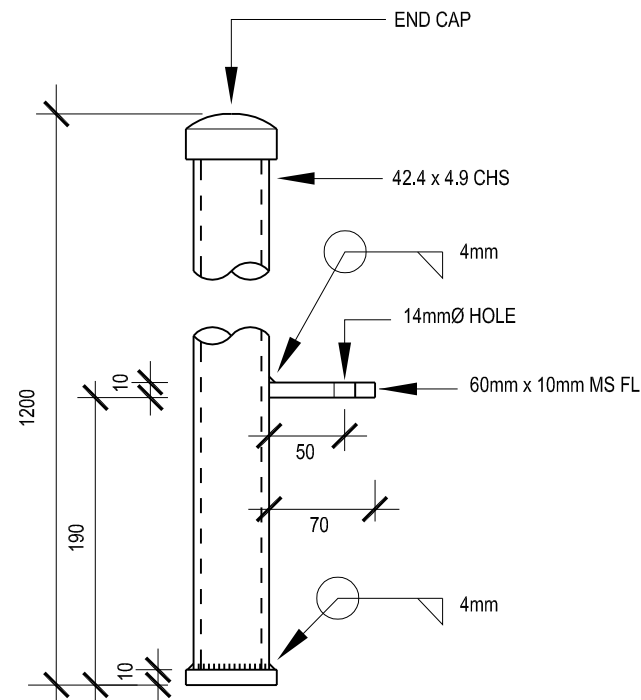

4
004
GRAB POST
ELEVATION
Scale 1:10

NOTES

- TYPE 'A' OR 'B' BARRIER MAY BE REQUIRED WHERE THE FALL HEIGHT IS GREATER THAN 1.5 METRES. REFER TO SHEETS 9 AND 10 FOR TYPE 'A' AND 'B' BARRIER DETAILS.
- TIMBER GRADE:
 - ALL SAWN TIMBER FOR BEARERS AND JOISTS TO BE G8 OR VSG8 GRADE OR BETTER.
 - ALL POSTS TO BE NZS605
 - ALL DECKING TO BE No.1 FRAMING.
- TIMBER TREATMENT:
 - ROUND OR SAWN PILES OR POLES IN CONTACT WITH GROUND TO BE H5.
 - SAWN TIMBER NOT IN CONTACT WITH GROUND TO BE H3.2.
 - SAWN TIMBER IN CONTACT WITH GROUND TO BE H5.
 - TREATMENT SHALL COMPLY WITH THE CURRENT REQUIREMENTS OF THE TIMBER PRESERVATION COUNCIL. ALL TIMBER SHALL BE BRANDED WITH THE APPROPRIATE WOODMARK. IT IS PREFERRED THAT TIMBER BE TREATED AT LEAST 2 MONTHS PRIOR TO USE.
- NAILS:
 - GENERAL STRUCTURAL USE 100 x 4mm FH.
 - ALL NAILS SHALL BE HOT DIPPED GALVANISED.
- BOLTS:
 - BOLTS SHALL BE M16 HOT-DIPPED GALVANISED ENGINEERS BOLTS FITTED WITH 65 x 65 x 5mm GALVANISED SQUARE WASHERS BOTH ENDS. ALL GALVANISED BOLTS IN CONTACT WITH TREATED TIMBER SHALL BE PROTECTED USING GP GREASE IN PRE-GREASED HOLES.
 - IN MARINE SPRAY LOCATIONS USE 316 STAINLESS STEEL BOLTS.